

**BIG CREEK II SHORT PLAT, SP-19-00003**  
 A PORTION OF THE SW1/4 OF SECTION 21, TOWNSHIP 20 NORTH,  
 RANGE 14 EAST, W.M., KITTITAS COUNTY, WASHINGTON

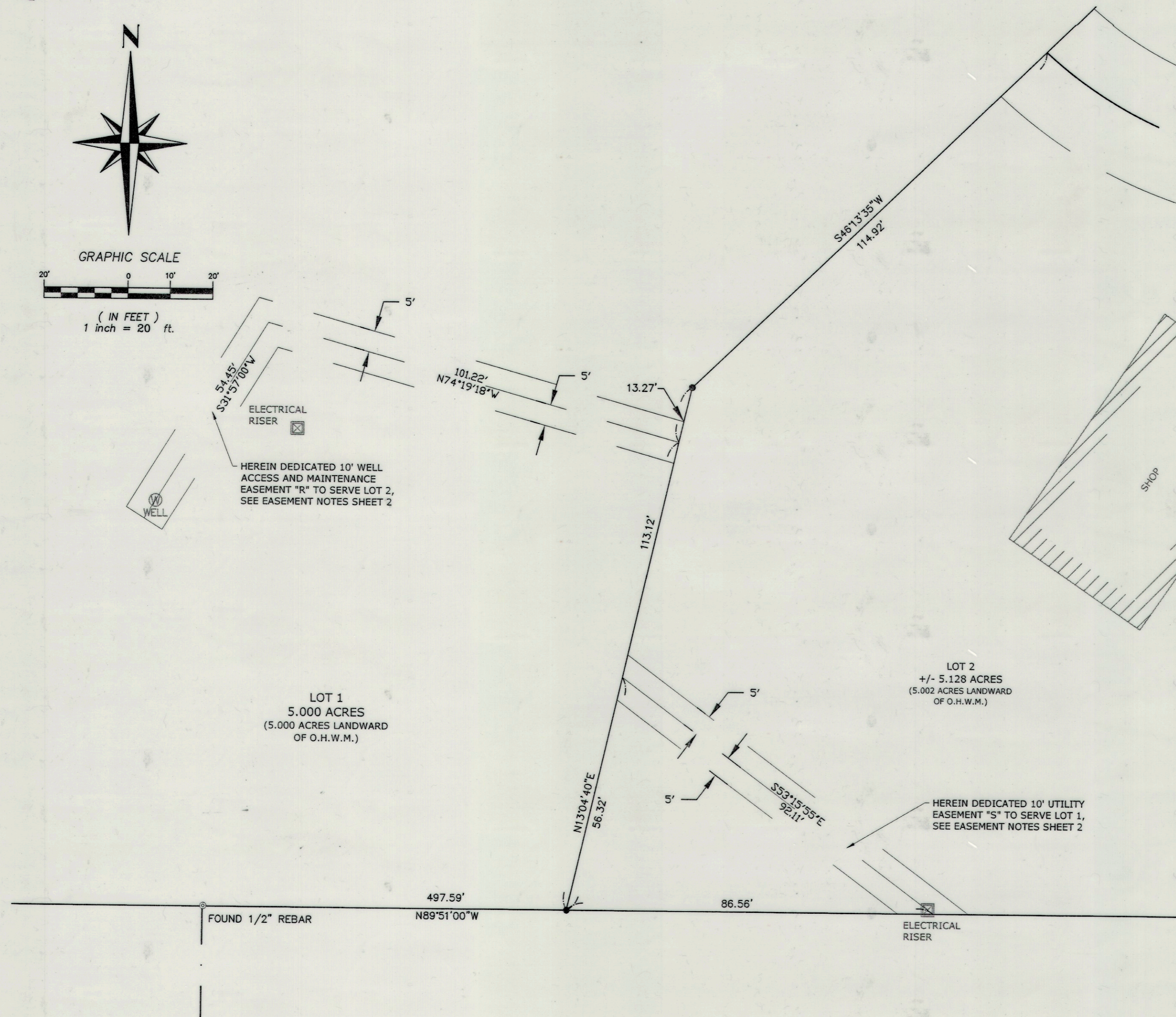
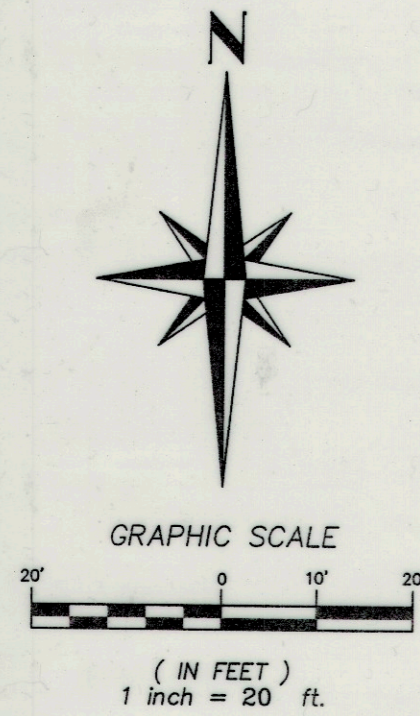

**EASEMENT NOTES:**

- EASEMENT "Q"  
30.00 FOOT JOINT USE DRIVEWAY AND UTILITY EASEMENT TO SERVE LOT 1 AND SHALL TERMINATE AT THE SOUTH AND WEST BOUNDARY LINES OF LOT 2.
- EASEMENT "R"  
10.00 FOOT WELL ACCESS AND MAINTENANCE EASEMENT TO SERVE LOT 2 AND SHALL TERMINATE AT THE EAST BOUNDARY LINE OF LOT 1.
- EASEMENT "S"  
10.00 FOOT UTILITY EASEMENT TO SERVE LOT 1 AND SHALL TERMINATE AT THE SOUTH AND WEST BOUNDARY LINES OF LOT 2.

**LEGEND**

- FOUND IRON ROD W/CAP, AS NOTED
- ⊙ FOUND 1/2" IRON ROD
- SET 5/8" IRON ROD W/CAP, LS 52843

**AUDITOR'S CERTIFICATE**

FILED FOR RECORD, THIS \_\_\_\_\_ DAY OF \_\_\_\_\_  
 2019, AT \_\_\_\_\_ M., IN BOOK \_\_\_\_\_ OF SHORT PLATS, AT PAGE \_\_\_\_\_  
 AT THE REQUEST OF DIRECT SURVEYING.

\_\_\_\_\_  
 JERALD V. PETTIT COUNTY AUDITOR  
 \_\_\_\_\_ DEPUTY AUDITOR



**SURVEYOR'S CERTIFICATE**

THIS MAP CORRECTLY REPRESENTS A SURVEY MADE BY ME OR UNDER MY DIRECTION IN CONFORMANCE WITH THE REQUIREMENTS OF THE SURVEY RECORDING ACT AT THE REQUEST OF MICK SANTA, IN JULY 2018.

\_\_\_\_\_  
 SAMUEL R. WARD, PLS DATE 10/5/2020  
 STATE OF WASHINGTON CERTIFICATE NO. 52843

**DIRECT SURVEYING**  
 13221 SE 26TH ST., SUITE A  
 BELLEVUE, WA 98005  
 (425) 625-6749

BIG CREEK II SHORT PLAT  
 SP-19-00003  
 PREPARED FOR  
 MICK SANTA  
 SW1/4 OF SEC. 21, T.20N., R.14E., W.M.

KITTITAS COUNTY		WASHINGTON
DWN BY	DATE	JOB NO.
S. WARD	05/2020	18-024
CHKD BY	SCALE	SHEET
SW/VW	1"=20'	2 OF 3